

# Change NCWise Password

**\*\*\*If this doesn't look like your login screen, scroll down to page 2\*\*\***

1. Go to Main Menu
2. Click User Profile

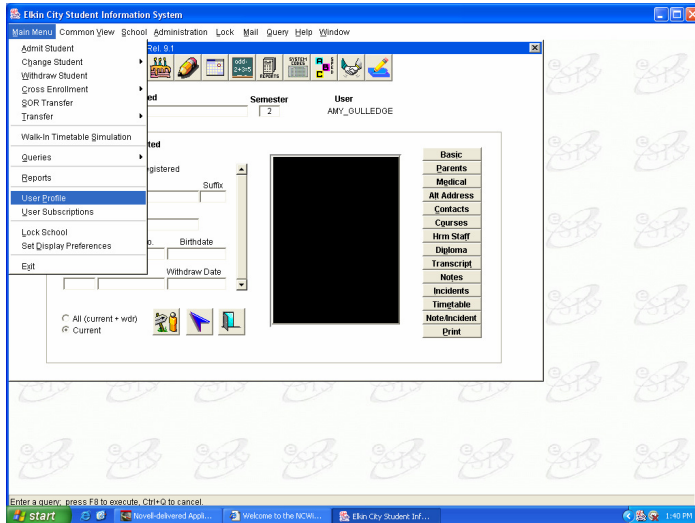

3. Enter your old password
4. Enter your new password
5. Verify your new password (enter your new password again)
6. Click the Save Button
7. If your password was changed you will receive a popup window that says, "Password Successfully Changed!!" Click OK.
8. You have now changed password in NCWise

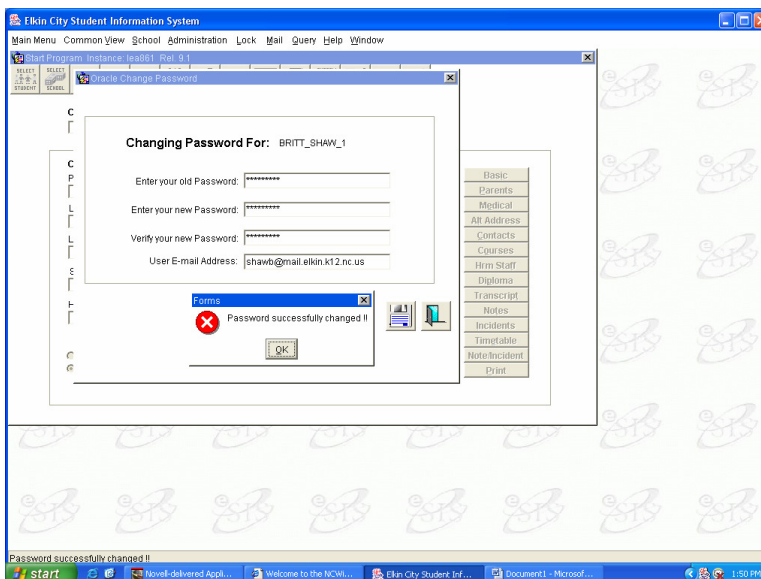

## 1. Click Action, then My Preferences

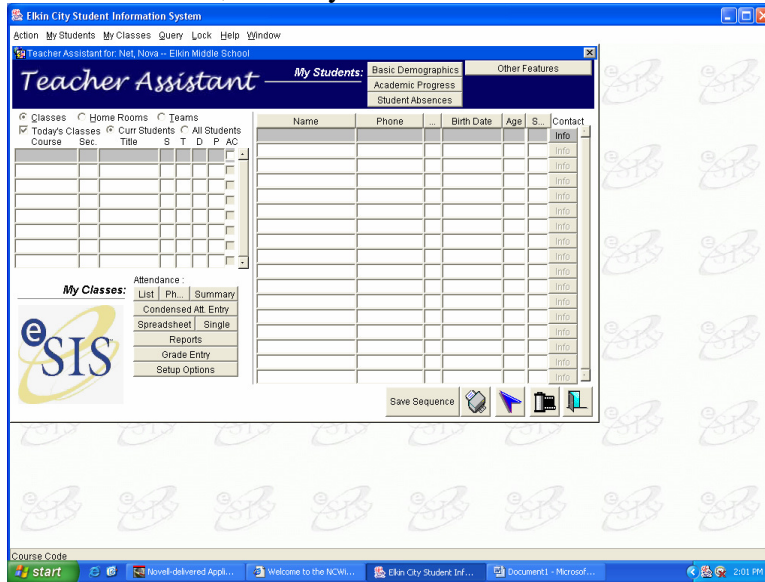

## 2. Click on Edit User Profile

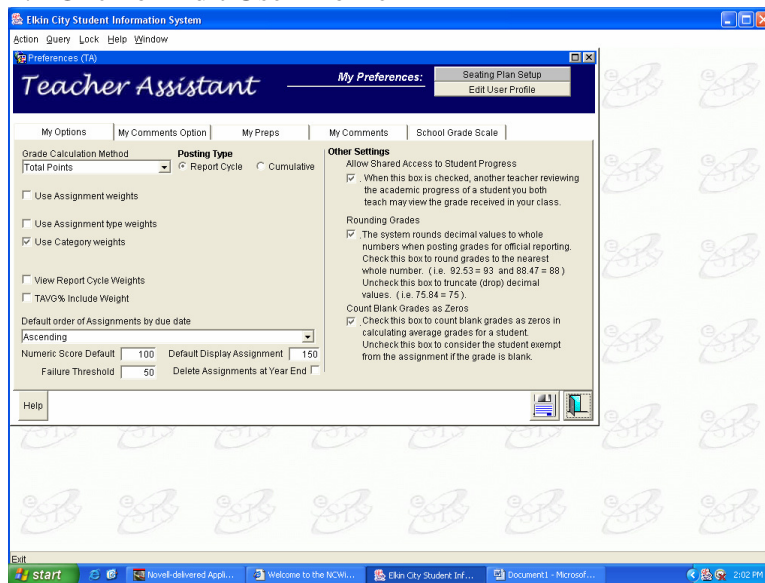

3. Enter your old password
4. Enter your new password
5. Verify your new password (enter your new password again)
6. Click the Save Button
7. If your password was changed you will receive a popup window that says, "Password Successfully Changed!!" Click OK.
8. You have now changed password in NCWise

Elkin City Student Information System

Main Menu Common View School Administration Lock Mail Query Help Window

Start Program Instance: 103881 Rol: g

Oracle Change Password

Changing Password For: BRITT\_SHAW\_1

Enter your old Password: \*\*\*\*\*

Enter your new Password: \*\*\*\*\*

Verify your new Password: \*\*\*\*\*

User E-mail Address: shawb@mail.elkin.k12.nc.us

Basic  
Parents  
Medical  
All Addresses  
Contacts  
Courses  
Hrm Staff  
Diploma  
Transcript  
Notes  
Incidents  
Timetable  
Note/Incident  
Print

Forms  
Password successfully changed !!

start | Novel-Delivered Appl... | Welcome to the NCW... | Elkin City Student Inf... | Document1 - Microsoft... | 1:50 PM